

# Enovate Exchange Cart

24 Medium Bins

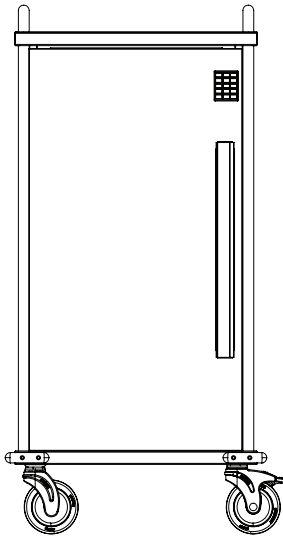

Front & Back View

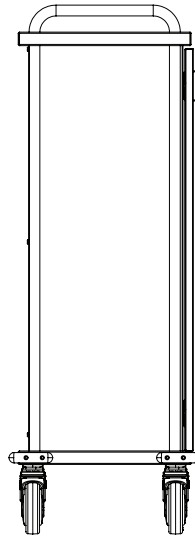

End View

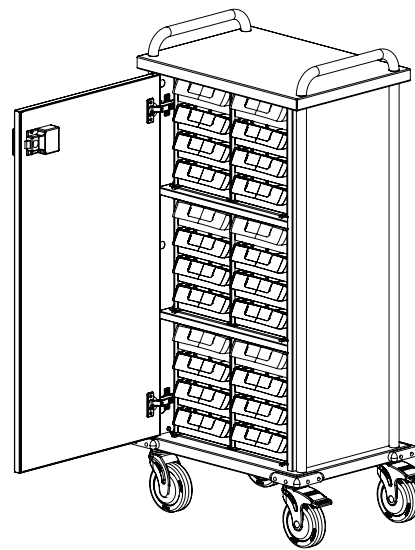

Perspective View

## Standard Specs

- Overall dimensions: 22.5" W x 49" H x 16" D
- Overall cassette dimensions: 15.9" W x 11.65" H x 11.9" D
- Drawer bin dimensions: 7.5" W x 2.5" H x 12.75" D
- Drawer bin interior: 7.25" W x 2.25" H x 10.375" D
- Work Surface: 19" x 16" (top of cart)
- Work Surface Height: 47" (top of cart)
- Construction: aluminum, antimicrobial plastics & powder coat

## Features

- Bins work with all Enovate Medication Carts
- Infection Control: Anti-microbial powder coating & plastics
- Capacity: 24 Medium Bins with Dividers (anti-microbial plastic)
- Three Medium Bin Cassettes (anti-microbial powder coat)
- Doors: One door
- Security: One electronic keypad
- Casters: Four 5" Casters (two locking)
- Handles: Two push/pull handles
- Override keyed lock
- Patient labeling/identification on drawer bin face
- Two manager/override keys per order
- Power: Four AA batteries per lock (included)

## Options

- McKesson Robot-Ready bins available
- Additional bin dividers available
- Additional manager/override key available
- Additional bin configurations available. Up to:
  - 48 Small Bins: Inside 3.5" w x 2.25" h x 10.375" d
  - 24 Small Deep Bins: Inside dim 3.5" W x 5.25" H x 10.375"
  - 24 Medium Bins: Inside 7.25" w x 2.25" h x 10.375" d
  - 24 Medium Robot-Rx Bins: Inside 7.25" w x 2.25" h x 10.375" d
- Door less configurations available



Front & Back View



Perspective View

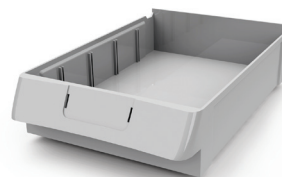

Medium Bin

Product Code: HC30-EC-WBIN



Medium Bin Cassette

Product Code: CASS-X-W-01



\*All Robot-Rx Bins have the same specs as medium bins. The difference between Robot-Rx Bins and medium bins is 10oz of more weight.

## Warranty

This product is subject to a three (3) years on all structural components and one (1) year on electrical components. Please ask your local sales representative for details. The manufacturer and/or distributor will bear no responsibility for any injuries and damages during or after installation an Enovate product by a non-certified Enovate installation technician.